

Welcome to Virtual Back to School Night

—

9-29-20

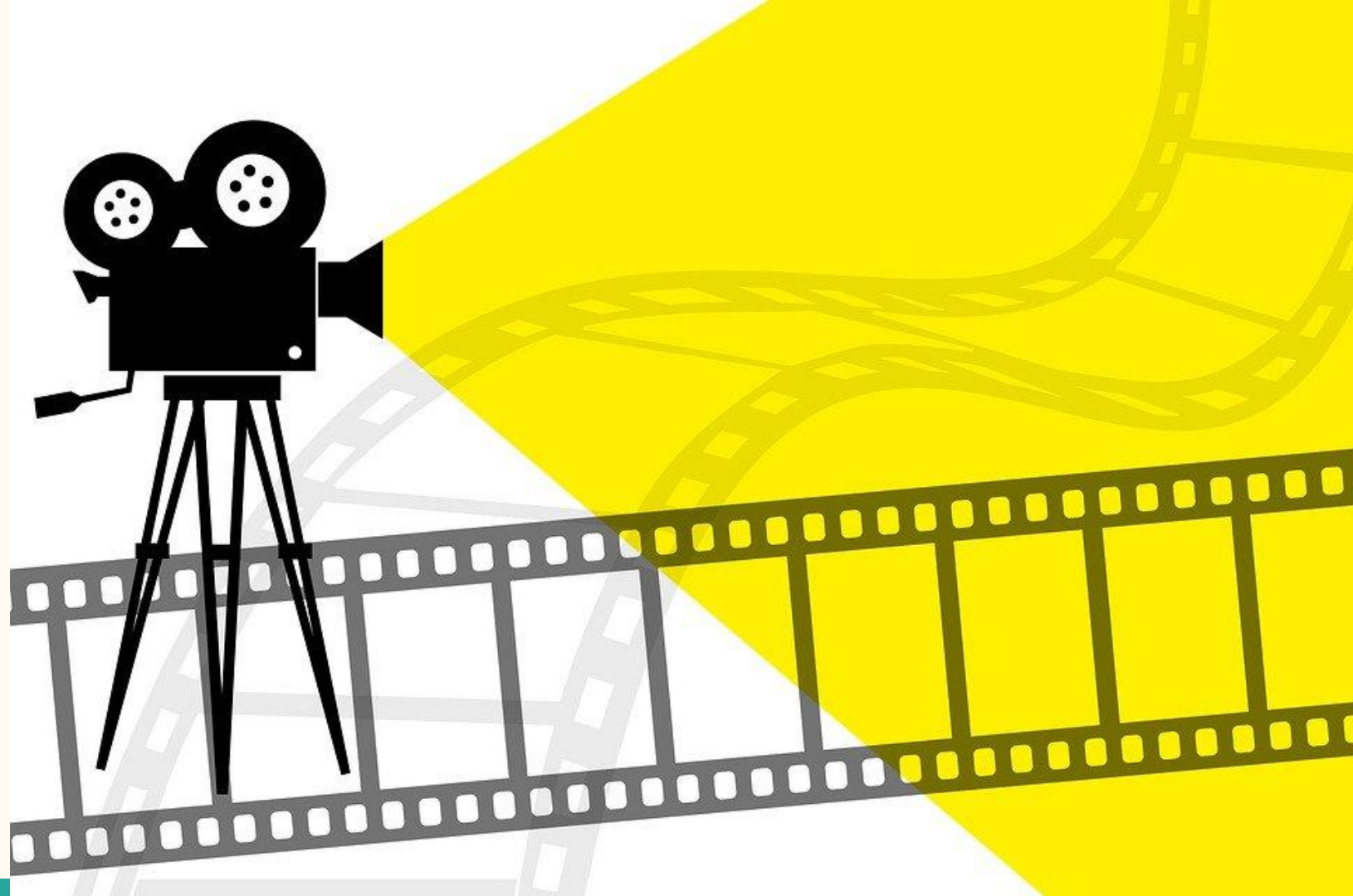



1. What are the expectations for my student?
2. How do I get questions answered?
3. What supports does Chief Joseph School provide?

What is the curriculum during distance learning?

Filter:

by School Type ▼

by School ▼

✕* District Elementary

by Grade ▼

by Subject ▼

✕Mathematics

Type a Course Name

by Map Type ▼

Reset Browse

Now Viewing: Unit Calendars ▼ Only Show Courses with Units

Map Type	School	Subject	Grade	↓Course
DC	* District Elementary	Mathematics	Grade 1	Math 1
DC	* District Elementary	Mathematics	Grade 2	Math 2
DC	* District Elementary	Mathematics	Grade 3	Math 3
DC	* District Elementary	Mathematics	Grade 4	Math 4
DC	* District Elementary	Mathematics	Grade 5	Math 5
DC	* District Elementary	Mathematics	Kindergarten	Math K

6 record(s) found.

Unit 1. Addition, Subtraction & Place Value

What is the purpose of the unit? What do we want students to know?

Essential Questions ⓘ

3.NBT.A.2

How can different strategies help us to add and subtract?

3.OA.D.8

How can the reasonableness of my answers be assessed when solving a two-step word problem?

Big Ideas ⓘ

3.NBT.A.2

There are multiple ways to add and subtract within 1000.

3.OA.D.8

It is important to be able to assess the reasonableness of an answer when solving problems.

Priority & Supporting Standards ⓘ

Priority

CCSS: Mathematics

CCSS: Grade 3

Operations & Algebraic Thinking

3.OA.D. Solve problems involving the four operations, and identify and explain patterns in arithmetic. [▼ Show details](#)

3.OA.D.8. Solve two-step word problems using the four operations. Represent these problems using equations with a letter standing for the unknown quantity. Assess the reasonableness of answers using mental computation and estimation strategies including rounding. [▼ Show details](#)

Number & Operations in Base Ten

3.NBT.A. Use place value understanding and properties of operations to perform multi-digit arithmetic.

SeeSaw

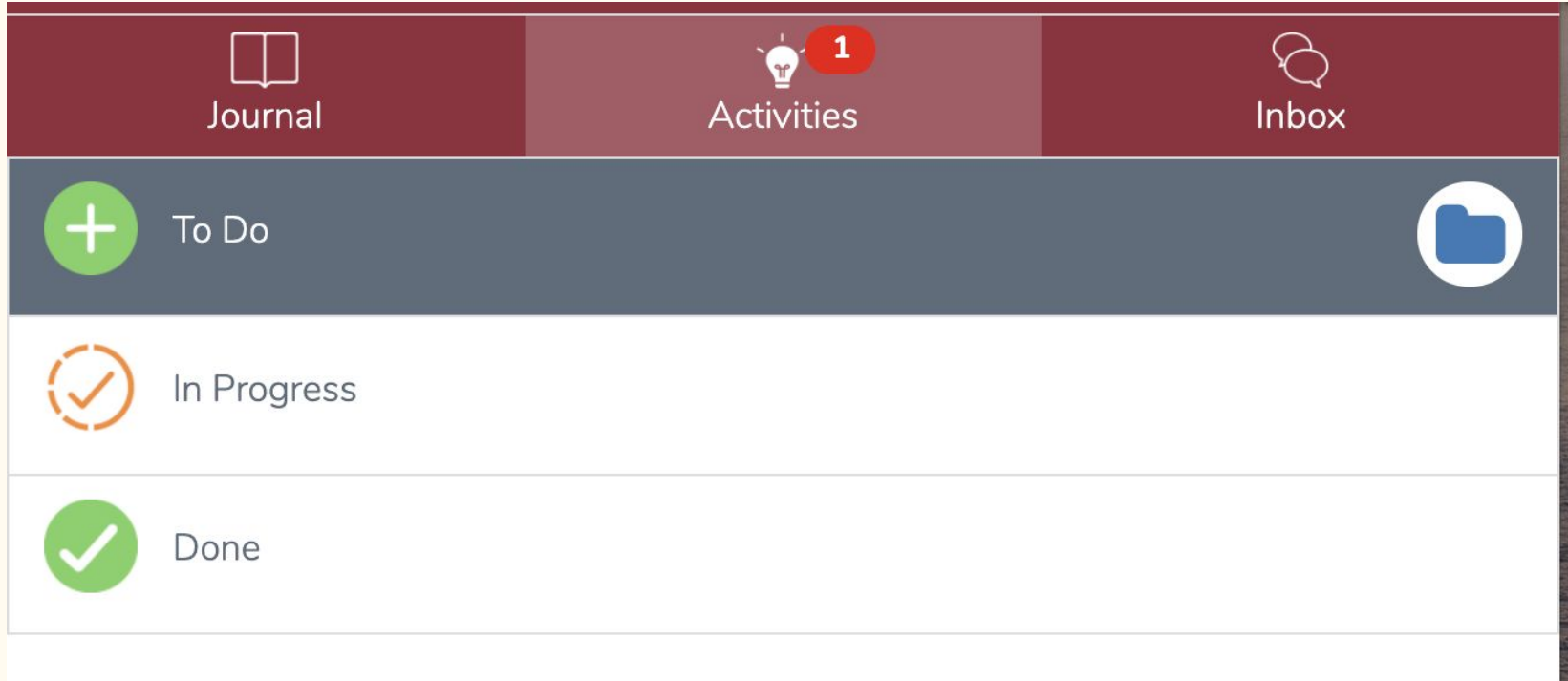

Attendance

Evidence of attendance will be measured in at least one of the following ways within a 24 hour period:

- A. Participating in a video class
- B. Communication from the student to the teacher via chat, text message, communication app, or email
- C. A phone call between the teacher or EA/Paraprofessional with the student, or, for younger students, with the parent
- D. Posting completed coursework to a learning management system or web-based platform or via email
- E. Turning in complete coursework on a given day.

Finding Balance



Who do I call with questions?

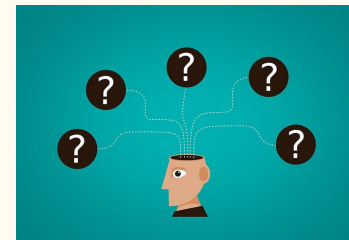

Classroom Teachers: Your student's teacher is your "go to" person. If they don't have the answer, they will connect you with the person who does.

Support Staff: Connect to social services, social emotional supports, and help with problems outside of the classroom.

- Lynn Spiers, Jennifer Whitaker, Jane Gugatsky

Special Education: Provide specifically designed instruction for identified students.

- Jen Lopez, Shannon LeMeune, Jesse Erwin

Enrollment & Attendance: Janna Holm

How do I reach people?

- Email
- Remind
- Office Hours



Getting ahold of the Principal:

- Email
- Call or Text: 971.284.7108
- Office Hours: 3:00-3:30, Google Meets, “WeloveCJ”

Technology

CJES Webpage

support@pps.net

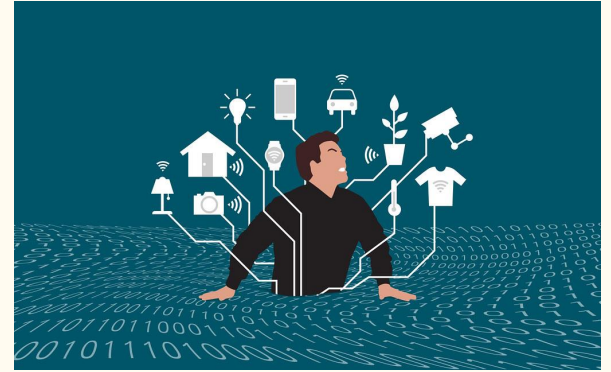

Book bags and supply pick up.

Library Book Bag Schedule

	Days	Times	Group	Location
<u>Week 1</u>	Mondays (9/21, 10/5, 10/19, 11/2)	8:00am - 12:00pm	Group A (last name A-M)	Back Library Door Near Kinder Garden
	Wednesdays (9/23 shortened hours, 10/7, 10/21, 11/4)	1:00 - 5:30 pm *meal service day **9/23 open only 1:00- 3:30pm**	Group A (last name A-M)	Back Library Door Near Kinder Garden
	Thursdays (9/24, 10/8, 10/22, 11/5)	8:00am - 3:00pm *Closed from 12-1pm	Group A (last name A-M)	Back Library Door Near Kinder Garden
<u>Week 2</u>	Mondays (9/28, 10/12, 10/26, 11/9)	8:00am - 12:00pm	Group B (last name N-Z)	Back Library Door Near Kinder Garden
	Wednesdays (9/30, 10/14, 10/28)	3:30 - 5:30 pm *meal service day	Group B (last name N-Z)	Back Library Door Near Kinder Garden
	Thursdays (10/1, 10/15, 10/29, 11/12)	8:00am - 3:00pm *Closed from 12-1pm	Group B (last name N-Z)	Back Library Door Near Kinder Garden

Meal Distribution

Monday, Wednesday, Friday

3:00-5:00 pm

Chief Joseph ES parking lot



Site Council



Support School Improvement Process

Contact Harmony hascofield@gmail.com

Parent Teacher Organization

Distance Learning

- School supplies.
- Teachers' home office spaces.

Traditionally

- Grow Portland
- Field Trips
- Classroom Supplies

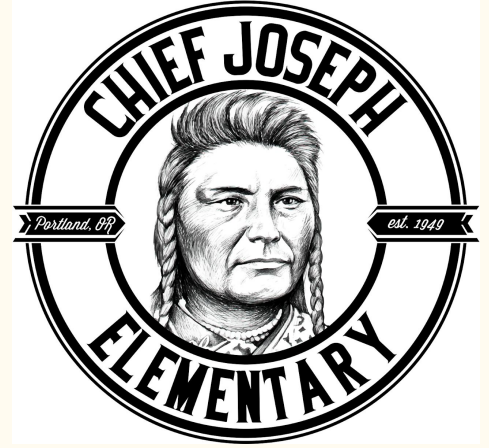

Morning Mile



Google Meet: “ChiefJomorningmile”

Log your activity: <https://www.pps.net/familyresources>

8:15-8:50

A photograph of a road at sunset or sunrise, with trees in the background and a quote overlaid. The road is dark and leads towards a bright horizon. The trees are silhouetted against the warm light of the sky. The quote is written in white text over the road.

"Difficult roads
often lead to
beautiful
destinations."

-author unknown

ybl